



7 OCTOBER 
2018 PRESIDENTIAL
ELECTION



PRESS KIT

Elections Cameroon
ELECAM

Transparency & Sincerity

TOLL FREE
8292
24/24H, 7/7 DAYS

MEMBERS OF THE ELECTORAL BOARD



Mr ENOW ABRAMS EGBE
Chairperson of the Electoral Board



Mrs AMUGU née ABENA EKOBE APPOLINE
Vice-Chairperson of the Electoral Board



Mr MANA NSCHWANGELE Jules



Mrs SADOU DAOUDOU née LADY BAWA



Mr EFANDENE BEKONO Pierre Roger



Mr MBONDA Elie



Mrs TSANGA Delphine



Mrs BOMBA NKOLO Cécile



Mr Christopher TIKU TAMBE



Mr TITI NWEL Pierre



Mr EJAKE MBONDA Thomas



Mrs Dorothy L. NJEUMA



Mr MBU PETER



Mr NSANGOU Issofa



Mr HAMAN DAHIROU



Mr MAHAMADOU BOUBAKAR



Mr ADAMOU ALI



**Mr BELLE AMOUGOU
Dieudonné**

THE DIRECTORATE GENERAL OF ELECTIONS



Mr ESSOUSSE ERIK
Director General of Elections



Mr ABDOULKARIMOU
Deputy Director General of Elections



BRIEF ACCOUNT ON ELECTION MANAGEMENT IN CAMEROON

Since the return to multi-party politics, different election management bodies in Cameroon have constituted the subject of varying reports which, irrespective of the constant improvement in the electoral system, pointed out certain shortcomings, among which, featured the impartiality displayed by the ministry in charge of territorial administration that organised ten or more elections.

Starting from 1991, when Cameroon adopted multi-party politics, the Government has firmly and systematically committed to modernising the electoral system.

In this regard, after the period when the material organisation of elections was mainly incumbent on the Administration, and the rather short experience (2000-2006) of the National Elections Observatory (NEO), the Cameroonian electoral system witnessed a real evolution with the creation in 2006 of Elections Cameroon (ELECAM), an independent body responsible for the organisation, management and supervision of all election operations.

Elections Cameroon was then put in place in 2009, and effectively became operational in 2011 when it organised the 9 October 2011 presidential election. The Institution gradually gathered experience, which was shown in the conduct of the 14 April 2013 election of senators, the twin legislative and municipal election of 30 September 2013 and the senatorial elections of 25 March 2018.

ELECAM has now gotten into its full strides and has, without doubt, consolidated its role in the legal and institutional framework of organising, managing and supervising all election and referendum operations in Cameroon.

1. Status, duties and composition of Elections Cameroon

“**Elections Cameroon** shall be an independent body responsible for the organisation, management and supervision of all election and referendum operations” (Section 4 (1) of the Electoral Code). The Electoral Code provides, inter alia, that ELECAM «shall have legal personality and management autonomy». Moreover, “Members of Elections Cameroon may not be prosecuted, investigated, arrested, detained or tried for their views expressed in the performance of their duties”, save in cases of flagrant delicto.

Elections Cameroon performs its duties through the Electoral Board and the Directorate General of Elections. Branches located at regional, divisional and council levels, contribute in the material organisation of polls.

The Electoral Board has 18 (eighteen) members, including 1 (one) Chairperson and 1 (one) Vice-Chairperson. Appointed by decree of the President of the Republic for a 4 (four) year term of office, renewable as appropriate, upon consultation with the political parties represented in the National Assembly and civil society, the members of the Electoral Board are «designated from among independent personalities of Cameroonian nationality, recognised for their competence, moral uprightness, intellectual honesty, patriotism, neutrality and impartiality».

The Directorate General of Elections comprises support bodies under the authority of a Director General of Elections, assisted by a Deputy Director General.

2. Duties of Elections Cameroon organs

The Electoral Code determines the duties of the Electoral Board and the Director General of Elections.

2.1 Duties of the Electoral Board

Elections Cameroon is placed under the authority of the Electoral Board that ensures its smooth functioning. The Electoral Board also “ensures compliance with the electoral law by all stakeholders for the purpose of guaranteeing regular, impartial, free, fair, transparent and credible polls”.

Its duties involve the organisation of elections and the internal management of Elections Cameroon. With regard to election management, the Electoral Board is expected to:

- carry out any verifications and controls it may deem appropriate;
- scrutinise candidacy papers and publish the final list or lists of candidates contesting presidential, legislative, senatorial, regional and municipal elections;
- forward election reports to the Constitutional Council or bodies provided for by law;
- ensure that the list of members of local polling stations is published and notified, within the prescribed time, to all those who, according to the electoral law, must receive it, including representatives of lists of candidates or candidates;
- control the preparation of election material and election documents within the deadlines laid down by law;
- hear and determine claims and petitions regarding pre-election and election operations, subject to the jurisdiction of the Constitutional Council and appropriate courts or authorities;
- order corrections warranted following consideration of claims or petitions filed in respect of elections or referendums.

As concerns the internal management of ELECAM, the Electoral Board has the authority to:

- adopt the by-laws of Elections Cameroon;
- submit reports and/or proposals to the relevant authorities on issues that fall within their competence;
- examine and approve draft budgets prepared by the Director General of Elections;
- approve the action programme prepared by the Director General of Elections;
- approve progress reports drawn up by the Director General of Elections;
- give its opinion or make suggestions on any election-related draft instrument submitted to it;
- on the proposal of the Director General of Elections, determine the organisation and conditions of functioning of branches.

2.2 Duties of the Director General of Elections

The Directorate General of Elections is responsible for the preparation and material organisation of all election and referendum operations, under the supervision of the Electoral Board.

SECTION 24: (1) The Director General and the Deputy Director General of Elections “shall be appointed by decree of the President of the Republic for a term of 5 (five) years, which may be renewable upon consultation with the Electoral Board”.

Under the supervision of the Electoral Board, the Director General of Elections is responsible for “election and referendum operations, in particular:

- drawing up, managing, updating and keeping the national voters’ register as well as election documents and materials;
- procuring and distributing election materials and documents;



- drawing up electoral registers, in conjunction with the relevant joint commissions;
- publishing electoral registers;
- issuing voter cards;
- distributing voter cards, in conjunction with the relevant joint commissions
- organising or supervising the training of electoral personnel;
- preparing draft annual budgets of Elections Cameroon;
- preparing draft budgets of elections;
- executing the budget of Elections Cameroon and elections budgets;
- managing sundry resources and equipment placed at his disposal;
- receiving and forwarding to the Electoral Board candidacy papers for presidential, legislative, senatorial, regional and municipal elections;
- receiving and forwarding to the Electoral Board applications to participate in referendum campaigns;
- distributing, within the statutory time-limit, samples of ballot papers to candidates or political parties taking part in the polls for election or referendum campaign purposes;
- coordinating the work of observers accredited by the appropriate national authorities;
- organising polling stations;
- coordinating all bodies responsible for election operations;
- coordinating the forwarding of election reports and other election documents from polling stations to the head office of Elections Cameroon;
- forwarding election reports to the Electoral Board

Moreover, the Director General of Elections is in charge of drafting the budget of Elections Cameroon and the elections budget. He recruits, manages and drafts the final report on the conduct of each election.



STAKEHOLDERS OF THE ELECTORAL PROCESS AND OTHER ELECTION ACTORS

1- STAKEHOLDERS OF THE ELECTORAL PROCESS

• Administration

Government services, at different levels, collaborate with and support ELECAM in the performance of its statutory duties, notably:

- The ministry in charge of territorial administration ensures permanent liaison between Government and Elections Cameroon.
- Judicial and administrative bodies play an important role in settling electoral disputes. Thus, according to Section 132 of the Electoral Code:
 - (1) The Constitutional Council ensures the regularity of the presidential election.
 - (2) The Constitutional Council rules on all petitions filed by any candidate, any political party which took part in the election or any person serving as a representative of the Administration for the election, requesting the total or partial cancellation of election operations.
- The administration also ensures, among others, the security of the presidential election (police, etc.).

• Political Parties

Political parties take part in polls. To date, more than 311 legalised political parties are freely carrying out their activities across the country. They are usually invited to appoint their representatives in the joint electoral commissions.

• Civil society

The civil society contributes to raise awareness about and render credible the electoral process. Its participation leads to greater proximity with specific targets such as women, youth, people with disabilities and other vulnerable groups.

• Media and non-media

Their communication activities enable them to contribute in informing, educating and sensitising voters, candidates, political parties, development partners, and other actors, on the electoral process. They, not only support, but serve as relays as well.

2- OTHER ACTORS

• Development Partners and international observers

They lend their support, in various forms, to ELECAM in the performance of its duties, while respecting its independence.



2018 PRESIDENTIAL ELECTION

The presidential election is governed by:

• **Law No.2012/001 of 19 April 2012** relating to the Electoral Code, amended and supplemented by **Law No.2012/017 of 21 December 2012** to lay down provisions specific to the election of the President of the Republic.

SECTION 116- (1) The President of the Republic shall be elected for a term of office of 7 (seven) years by universal suffrage and by direct, equal and secret ballot.

(2) He shall be eligible for re-election.

(3) The election takes place by a single round majority ballot, at least (20 days and not more than 50 (fifty) days before the expiry of the term of the President of the Republic in office.

(4) Is elected, the candidate who has obtained the majority of the votes cast.

SECTION 117: (1) Candidates for the office of President of the Republic must be in full possession of their civic and political rights and must be aged 35 (thirty-five) years and above by the date of election.

They must be Cameroonian citizens by birth and show proof of having resided in the national territory for at least 12 (twelve) consecutive months and have their names entered in the electoral register by the date of the election.

SECTION 118: (1) No person shall be eligible for election where, by virtue of his own act, he has placed himself in a position of dependency on an alien, a foreign organization, power or State or is an intelligence agent thereof.

(2) Ineligibility shall be established by the Constitutional Council within 3 (three) days of referral to it, at the behest of any concerned person or the Legal Department.

SECTION 119: The office of President of the Republic shall be incompatible with any other public elective office or professional activity.

LIST OF CANDIDATES RETAINED FOR THE PRESIDENTIAL ELECTION IN ALPHABETICAL ORDER:

Full name	Political Party
BIYA Paul	Cameroon People's Democratic Movement (CPDM)
GARGA HAMAN ADJI	Alliance for Democracy and Development
KAMTO Maurice	Cameroon Renaissance Movement (CRM)
LIBII LI NGUE NGUE Cabral	Union Nationale pour l'Intégration Vers la Solidarité (UNIVERS)
MATOMBA Serge Espoir	Peuple Uni pour la Rénovation Sociale (PURS)
MUNA AKERE TABENG	People's Development Front
NDAM NYOYA ADAMOU	Cameroon Democratic Union (CDU)
NDIFOR AFANWI Franklin	Cameroon National Citizen Movement (CNCM)
OSIH Joshua NAMBANGI	Social Democratic Front (SDF)



REVISION OF ELECTORAL REGISTER THE YEAR 2018

STATISTICS OF REGISTERED PERSONS PER REGION AS OF 1 OCTOBER 2018.

REGION	REGISTERED PERSONS			POLLING STATION
	WOMEN	MEN	TOTAL	
ADAMAOUA	193 665	237 021	430 686	1 485
CENTRE	501 551	649 270	1 150 821	4 934
EAST	142 281	178 087	320 368	1 437
FAR-NORTH	559 112	566 778	1 125 890	4 062
LITTORAL	392 514	537 022	929 536	2 955
NORTH	318 723	350 591	669 314	2 091
NORD-OUEST	323 882	282 662	606 544	2 333
WEST	386 413	342 896	729 309	2 530
SOUTH	119 073	145 254	264 327	1 467
SOUTH-WEST	171 239	200 519	371 758	1 694
GENERAL TOTAL	3 108 453	3 490 100	6 598 553	24 988



BIYA Paul



**GARGA HAMAN
ADJI**



KAMTO Maurice



**LIBII LI NGUE
NGUE Cabral**



**MATOMBA Serge
Espoir**



**MUNA AKERE
TABENG**



**NDAM NYOYA
ADAMOU**



**NDIFOR AFANWI
Franklin**



**OSIH Joshua
NAMBANGI**



IMPORTANT CONTACTS

CONTACTS OF ELECAM REGIONAL DELEGATES

N°	REGION	NAME	ADRESS	CONTACT
1	ADAMAWA REGIONAL DELEGATION	Mr ABDOULLAHI BOBOE GSM: + (237) 677,475,663	P.O.Box: 687 Ngaoundere Residence: Former official residence for Mayors	Tel.: +(237) 222 252 329 Fax: +(237) 242 252 329
2	CENTRE REGIONAL DELEGATION	Mrs MICHELE ARLETTE Essi GSM: + (237) 699 609 840	P.O. Box: 13606 Yaounde Neighbourhood: Nlongkak	Tel.: +(237) 222 204 498 Fax: +(237) 222 204 498
3	EAST REGIONAL DELEGATION	Mr BEIKA Nazaire GSM: + (237) 699 609 357	P.O. Box: 437 Bertoua Neighbourhood: Mokolo (Opposite the Central prison)	Tel.: +(237) 222 241 433 Fax: +(237) 222 421 433
4	FAR NORTH REGIONAL DELEGATION	Mr ALI HAMIDOU GSM: + (237) 699 784 889	P.O. Box: 69 Maroua Neighbourhood: Djarengol - Pitoaré	Tel.: +(237) 222 292 658 Fax: +(237) 222 292 658
5	LITTORAL REGIONAL DELEGATION	Mr KWA DICKA Emmanuel Jean Blaise GSM: + (237) 694 777 377	P.O. Box: 1303 Douala Neighbourhood: Bonatone - Deido	Tel.: +(237) 223 407 424 Fax: +(237) 223 407 424
6	NORTH REGIONAL DELEGATION	Mr HAMADOU SADJO GSM: + (237) 690 422 367	P.O. Box: 1859 Garoua Neighbourhood: Marouaré	Tel.: +(237) 242 037 139 Fax: +(237) 242 271 585
7	NORTH-WEST REGIONAL DELEGATION	Mr NGA Gaspar THAIRINYUY GSM: + (237) 673 510 864	P.O. Box: 765 Bamenda Neighbourhood: Ntarikon, Bamenda	Tel.: +(237) 673 510 864
8	WEST REGIONAL DELEGATION	Mr PENNE TIENCHEU Francis GSM: + (237) 699 846 540 / 676 968 019	P.O. Box: 116 Bafoussam Neighbourhood: Tamdja, on the Wanko Monument slope, beside Hôtel Zingana.	Tel.: +(237) 243 443 376 Fax: +(237) 243 443 376
9	SOUTH REGIONAL DELEGATION	Mr OTYA'A Serge Bourdon GSM: +(237) 699 745 142	P.O. Box: 313 Ebolowa Neighbourhood: Administrative centre, below "Hotel du Commerce"	Tel.: +(237) 222 284 810 Fax: +(237) 222 284 906
10	SOUTH-WEST REGIONAL DELEGATION	Mr MEWANU Divine GSM: +(237) 677 475 663	P.O. Box: 75 Buea Neighbourhood: Central Police Station	Tel.: +(237) 233 322 681 Fax: +(237) 233 323 428

CONTACTS FOR REGIONAL SERVICE HEADS IN CHARGE OF COMMUNICATION IN ELECAM

N°	REGION	NAME OF OFFICIAL	N° TEL.	OFFICE NO.:	EMAIL
1	ADAMAWA	Mr ABOUBAKAR Laurent	699.263.345	669.800.736	comelecam@gmail.com
2	CENTRE	Mrs CHARLOTTE Nyama	675.851.233		Charlotte.nyama@elecam.cm
3	EAST	Mr MEKOK Crépin	695.326.680	669.800.757	creplin060@yahoo.fr
4	FAR NORTH	Mrs AMINA	675.202.080 699.042.964	669.800.837	aminamohamadou2014@gmail.com
5	LITTORAL	Mrs WONGLA Germaine	699.941.393	669.801.087	mg.kryn@yahoo.fr
6	NORTH	Mrs DJAO BOLLOH Irène	690.956.138	669.800.856	irenemaya@rocketmail.com
7	NORTH-WEST	Mr NGA Gaspar THAIRINYUY	673 510 864	-	
8	WEST	KADJE DEPE Gabin	699.158.675	669.801.285	e.mandji@elecam.cm
9	SOUTH	Mrs PATIENCE EFANDEN	677.276.846	669.800.746	patienceassakoefa@gmail.com
10	SOUTH-WEST	Mr MOKI Stephen MOKONDO	670.203.043	669.800.765	mokistephenmokondo@yohoo.com



ELECTORAL MATERIAL

Material necessary for the running of a polling station

Every polling station is provided with the electoral material below:

- a ballot box;
- a polling booth;
- seals;
- a disposal bag;
- a stamp pad and indelible ink;
- a date stamp;
- pens;
- a calculator;
- a lamp, if necessary;
- two copies of the electoral register;
- a copy of the decision to lay down the organisation of polling stations;
- a copy of the guide for chairpersons and members of the local polling commissions;
- ballot papers of every running political party;
- election report forms;
- counting sheets;
- appropriate envelopes;
- stationery.

Elections Cameroon faces the challenge of conveying electoral materials and documents, in good time, to officials of polling stations and centres.



DIASPORA ON THE MOVE

This refers to the 40 diplomatic representations and consular posts of Cameroon abroad in which voting for the election of the President of the Republic are organised.

Special provisions for voting abroad

Cameroonians settled or residing abroad exercise their right to vote by participating in the election of the President of the Republic or referendums. Cameroonians settled or residing abroad are registered on the electoral register in diplomatic representations and consular posts in their country of residence or attachment. They must enjoy their civic and political rights and fulfil all the required legal conditions to be an elector. On the proposal of Government, polling stations are set up in diplomatic representations and consular posts.

In view of the participation of Cameroonian citizens settled or residing abroad in the election of the President of the Republic or in referendums, the following commissions have been set up in diplomatic representations and consular posts :

- commissions charged with the drawing up and revision of registers of electors;
- commissions charged with the issuance and distribution of voters' cards;
- local polling commissions.

The Electoral Board of Elections Cameroon (ELECAM) holds consultations with diplomatic representations, consular posts and political parties with a view to setting up the envisaged commissions. The composition of the commissions is established by the Director-General of Elections.

The composition and functioning of the commissions are determined by regulation. Specific rules applicable to preparatory activities for the election of the President of the Republic and referendums, the organisation and supervision of elections and referendums, polling and the counting of the votes of Cameroonian citizens settled or residing abroad are laid down by regulation.

Focal point

Within the framework of elections, the Focal Point of ELECAM in the diplomatic missions and consular posts of Cameroon represents a service within the Embassy, the Consulate or the Delegation that deals with activities of ELECAM. The official in charge of these activities is assisted by a support staff. Consequently, voting for the October 2011 presidential election held in 33 countries in Africa, Europe, Asia and America. Within these countries, 29 (twenty-nine) Embassies, 4 (four) High Commissions, 6 (six) Consulates and 2 (two) Delegations were selected.

Pursuant to combined provisions of Law No. 2011/013 of July 13, 2011 relating to voting by Cameroonian citizens settled or residing abroad, of decree No. 2011/237 of 08 August 2011 to lay down conditions of Law No. 2011/013 of 13 July 2011 relating to voting by Cameroonian citizens settled or residing abroad and Order No. 001 /DIPLO/CAB of 24 August 2011 to establish the list of Diplomatic Representations and Consular Posts where electoral operations are organised in view of the election of the President of the Republic in 2011. ELECAM Focal Points are presented below.

DIPLOMATIC REPRESENTATIONS AND CONSULAR POSTS OF CAMEROON

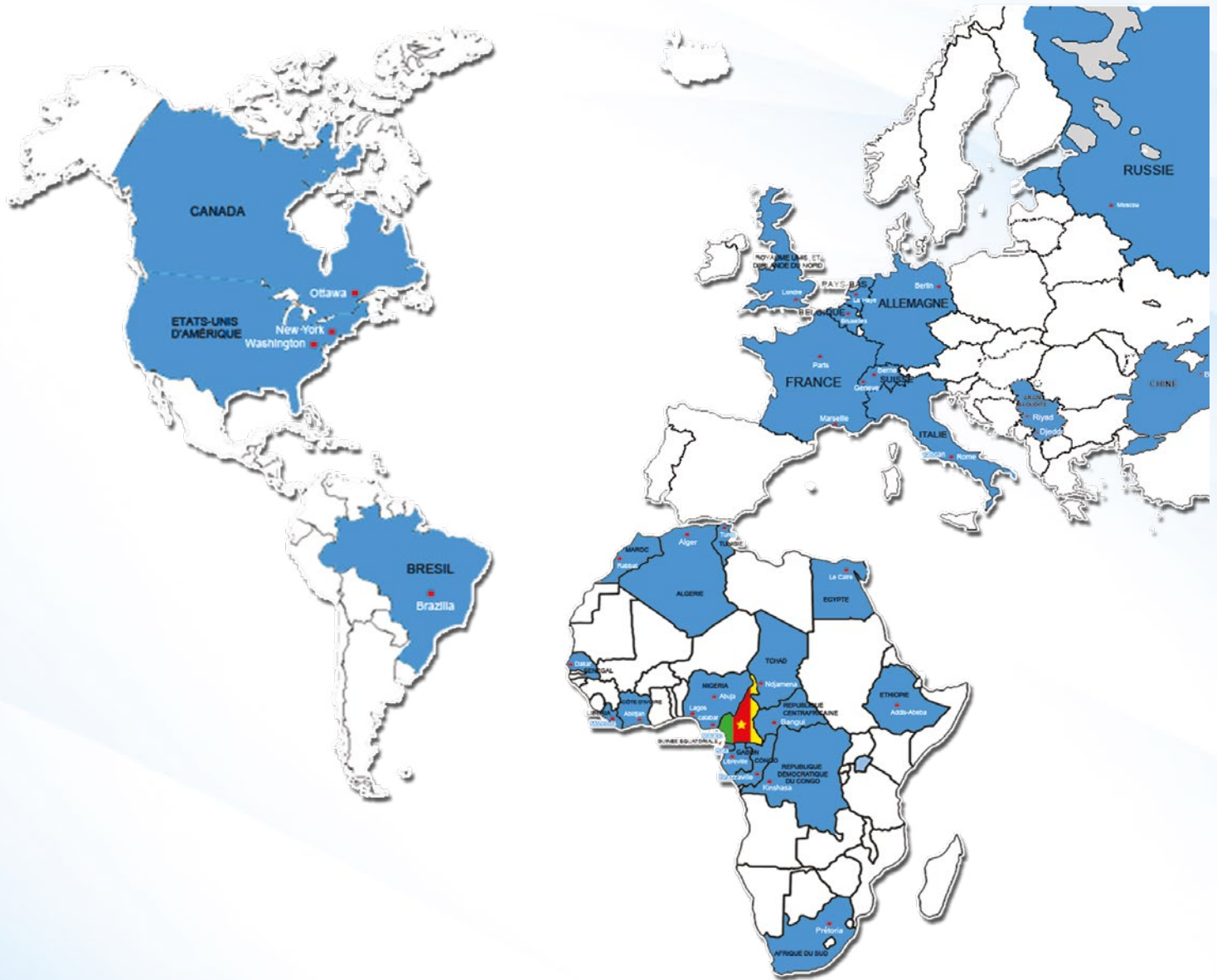

AFRICA	EUROPE	ASIA	AMERICA
15 Countries	10 Countries	4 Countries	3 Countries
13 Embassies (AMBACAM)	9 Embassies (AMBACAM)	3 Embassies (AMBACAM)	2 Embassies (AMBACAM)
2 High Commissions (HAUCOCAM)	1 High Commissions (HAUCOCAM)	1 Consulates (CONSULACAM)	2 High Commissions (HAUCOCAM)
1 Consulate General (CONSULACAM)	1 Consulate General (CONSULACAM)		1 Delegation (DELECAM)
2 Consulates (CONSULACAM)	1 Consulates (CONSULACAM)		

REVISION OF ELECTORAL REGISTER THE YEAR 2018

STATISTICS OF REGISTERED PERSONS BY DIPLOMATIC REPRESENTATION AND CONSULAR POST AS OF 1 OCTOBER 2018

REGION	REGISTERED PERSONS			POLLING STATION
	WOMEN	MEN	TOTAL	
DIPLOMATIC REPRESENTATION AND CONSULAR POST	6 604	12 697	19 301	66
AFRICA	4 585	9 652	14 237	41
SOUTH AFRICA	79	156	235	1
ALGERIA	47	95	142	1
CONGO	205	693	898	2
COTE D'IVOIRE	204	320	524	2
EGYPT	68	122	190	1
ETHIOPIA	24	37	61	1
GABON	1 611	3 712	5 323	12
EQUATORIAL GUINEA	774	1 260	2 034	6
LIBERIA	16	41	57	1
MOROCCO	113	312	425	1
NIGERIA	625	1 133	1 758	5
DEMOCRATIC REPUBLIC OF CONGO	189	283	472	1
CENTRAL AFRICAN REPUBLIC	129	510	639	2
SENEGAL	204	426	630	2
CHAD	249	427	676	2
TUNISIA	48	125	173	1
AMERICAS	75	101	176	4
BRASIL	10	29	39	1
CANADA	25	32	57	1
UNITED STATES OF AMERICA	40	40	80	2
ASIA	378	521	899	6
SAUDI ARABIA	318	398	716	3
CHINA	46	100	146	1
ISRAEL	13	19	32	1
JAPAN	1	4	5	1
EUROPE	1 566	2 423	3 989	15
GERMANY	353	509	862	2
BELGIUM	93	141	234	1
SWISS CONFEDERATION	223	180	403	2
SPAIN	135	371	506	2
VATICAN	15	29	44	1
RUSSIAN FEDERATION	61	146	207	1
FRANCE	340	557	897	3
ITALY	135	231	366	1
NETHEDLANDS	102	94	196	1
KINGDOM OF GREAT BRITAIN	109	165	274	1
GENERAL TOTAL	6 604	12 697	19 301	66

STATISTICS OF PERSONS WITH DISABILITIES PER REGION AS OF 1 OCTOBER 2018

REGION	WOMEN	MEN	TOTAL
ADAMAOUA	527	1404	1931
CENTRE	1658	3662	5320
EAST	403	932	1335
FAR-NORTH	2609	4429	7038
LITTORAL	1129	2638	3767
NORTH	1823	2865	4688
NORTH-WEST	855	1562	2417
WEST	1900	3195	5095
SOUTH	439	811	1250
SOUTH-WEST	383	879	1262
GENERAL TOTAL	11726	22377	34103

VOTING FORMALITIES: HOW TO CAST YOUR VOTE?

YOU CAN EXERCISE YOUR CIVIC RIGHT BY VOTING. VOTING INVOLVES SIX PHASES. WHAT TO DO BEFORE ELECTION DAY.

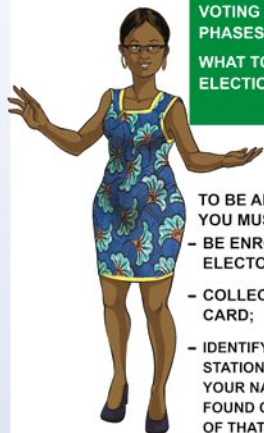

TO BE ALLOWED TO VOTE, YOU MUST:

- BE ENROLLED ON AN ELECTORAL REGISTER;
- COLLECT YOUR VOTER'S CARD;
- IDENTIFY YOUR POLLING STATION AND VERIFY THAT YOUR NAME IS EFFECTIVELY FOUND ON THE REGISTER OF THAT POLLING STATION.



1

- Go to your polling station with your voter's card and/or NIC.
- Let the Chairperson or a member of the LPC identify you.

N.B.: If you are a person with special needs or a disability, don't worry, practical arrangements have been made to prevent you from wasting time in the queue.

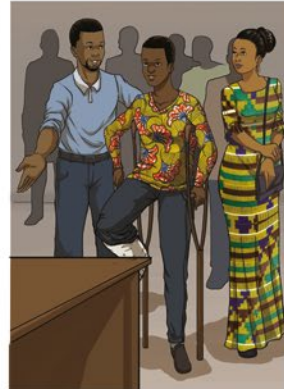

2

Ensure that your name is on the polling station roll.
Personally collect each of the nine ballot papers and one envelope.



3

Enter the polling booth; choose one ballot paper out of the set you picked up.
Put the chosen ballot paper into the collected envelope.
Fold up the remaining ballot papers and throw them into the plastic disposal bag.



4

After coming out of the polling station, let the chairperson witness that you are carrying one envelope only.
Slot the envelope containing your chosen ballot paper by yourself into the transparent ballot box.

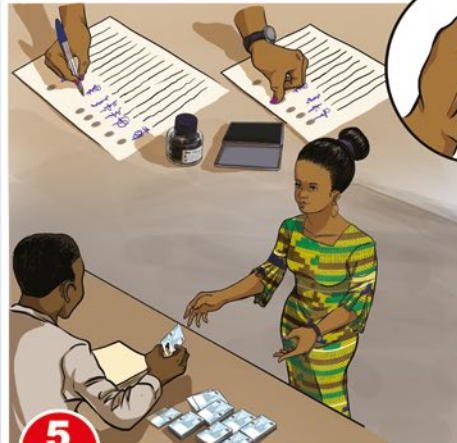

5

Affix your signature or fingerprint on the polling station electoral roll and dip your finger in indelible ink.
Take back your voter's card and NIC.



6

Calmly leave the polling station.

Presentation of the Biometric Voter's Card

- ✓ It is in ID-1 format of 86mm by 54mm-sized, manufactured in polyvinyl chloride (PVC), issued to any person duly enrolled on an electoral register, enabling them to vote during elections.
- ✓ It bears biographic, biometric and electoral data as prescribed by the Electoral Code, displayed on both sides of the card in a six (06) colours.



How can a voter's card be obtained ?

- ✓ Be enrolled on an electoral register.
- ✓ Obtain an enrolment receipt.
- ✓ Present such receipt together with the National Identity Card at the ELECAM Council Branch where the enrolment was conducted.

What are the advantages of the Biometric Voter's Card ?

- ✓ In-built security devices.
- ✓ Small-sized.
- ✓ Handy.
- ✓ Permanent (no validity period).
- ✓ Chemical-resistant.
- ✓ Weather-resistant.
- ✓ Dual security verification levels: without technical assistance and with a magnifying glass or ultraviolet lamp.
- ✓ Most-effective elector identification.
- ✓ Certified international standards (ISO).

Where are biometric voter cards printed

- ✓ Biometric voter cards are printed by Persoline, a 8mm by 4mm-sized modular machine that allows for the customisation of cards.
- ✓ Persoline prints out six (6 000) thousand cards per minute.
- ✓ Persoline is set up in the production room of the National Election Biometrics Centre (NEBC) in Yaounde

